Ames Laboratory Organization

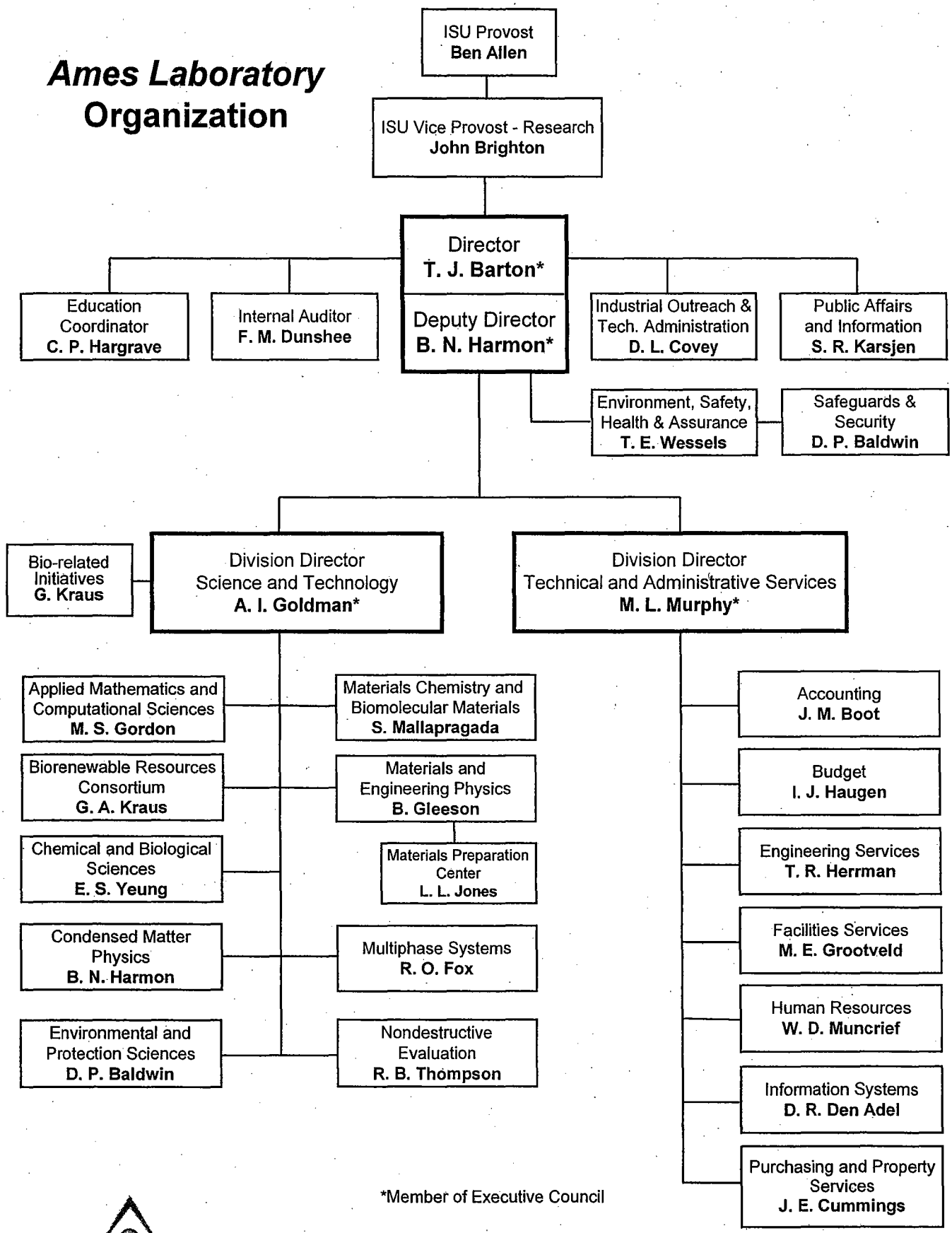

*Member of Executive Council

AMES LABORATORY

October 2004